



VACANT LAND FOR SALE Available Immediately

Portage de Shippagan, New Brunswick

Asking Price: \$2,900



Listing Summary:

Reference:	88005523
Available Acres:	0.16
PID:	20196275
Zoning:	C2-Commercial
2019 Tax Assessed Value:	\$1,100
2019 Taxes Paid:	\$49.20

Shippagan is one of the communities within the “Road to the Acadian Isles Region” of The Acadian Peninsula situated at the north east of the Province surrounded by the Chaleur Bay on one side and the Gulf of Saint Lawrence on the other.

The property consists of a small wooded lot along 1st Street in Shippagan.

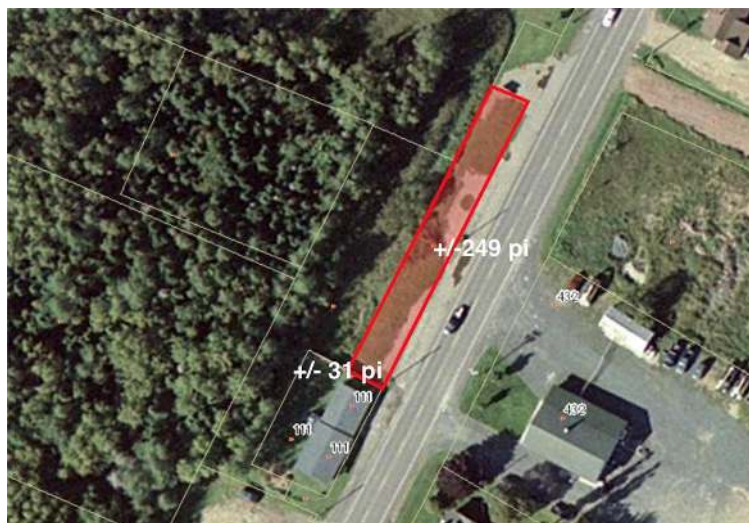

For further information or for a copy of our standard Expression of Interest Form please contact:
propertyinquiries@exxonmobil.com